

SOIL, STONES AND C&D RUBBLE PROCESSING BUILDING
NORTH ELEVATION - Scale 1:100

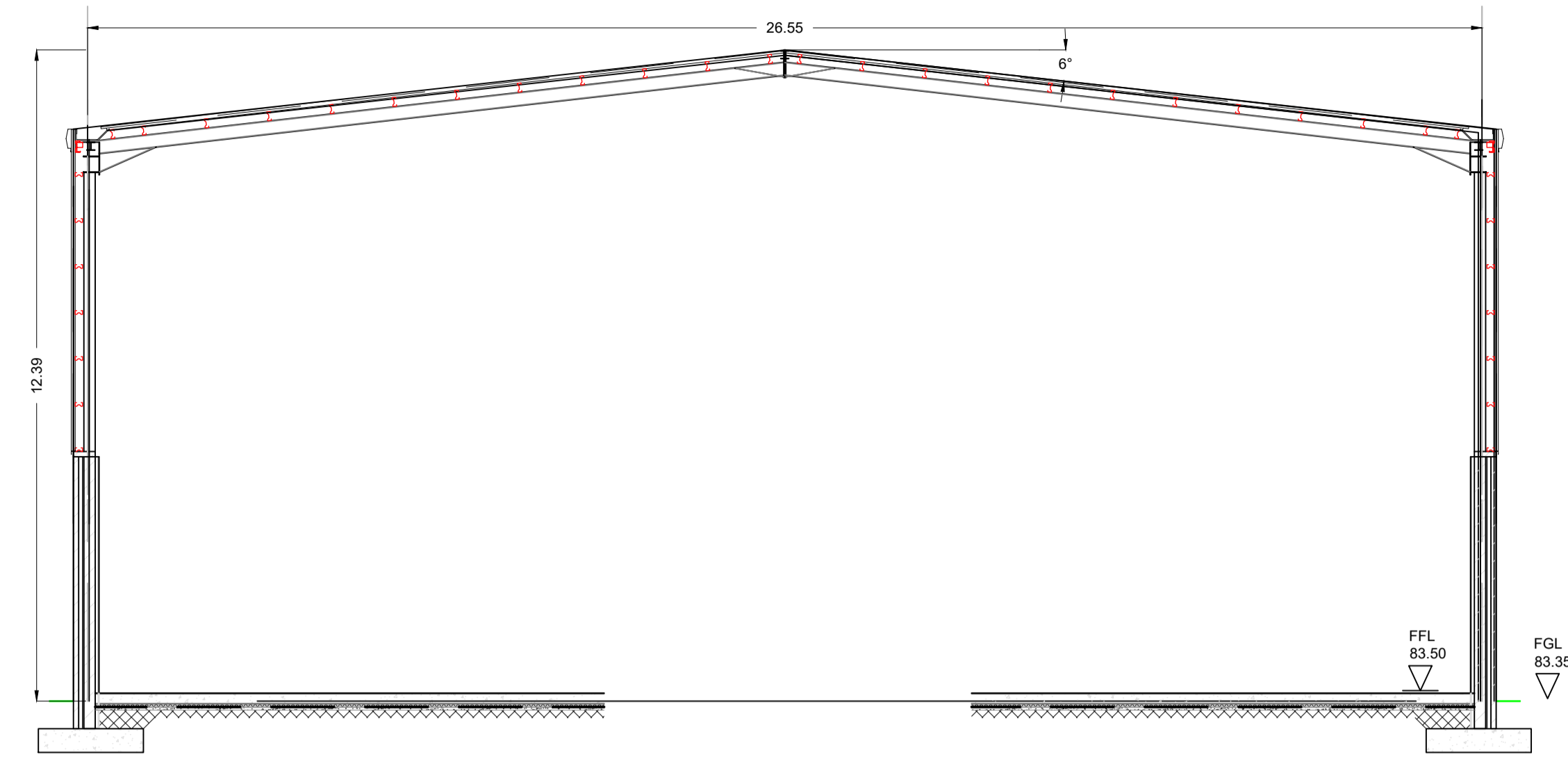

SOIL, STONES AND C&D RUBBLE PROCESSING BUILDING
SECTION A-A - Scale 1:100

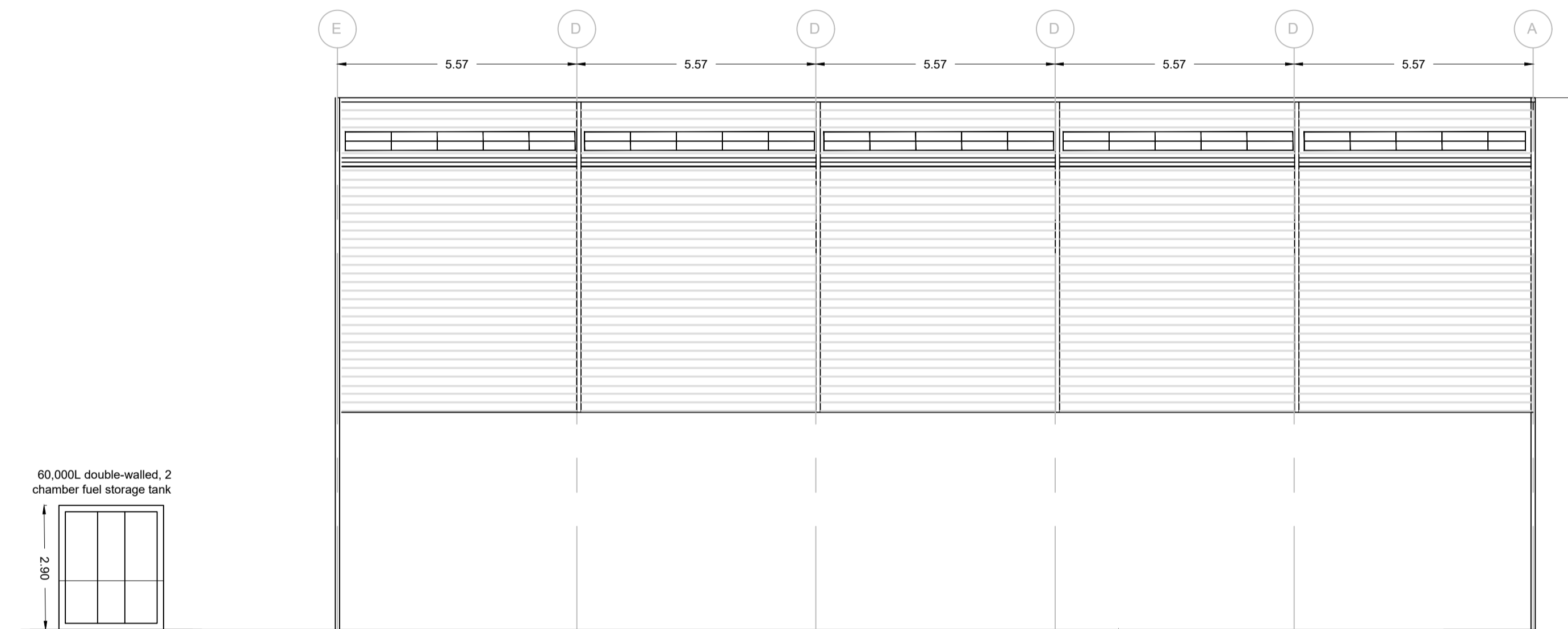

SOIL, STONES AND C&D RUBBLE PROCESSING BUILDING
SOUTH ELEVATION - Scale 1:100

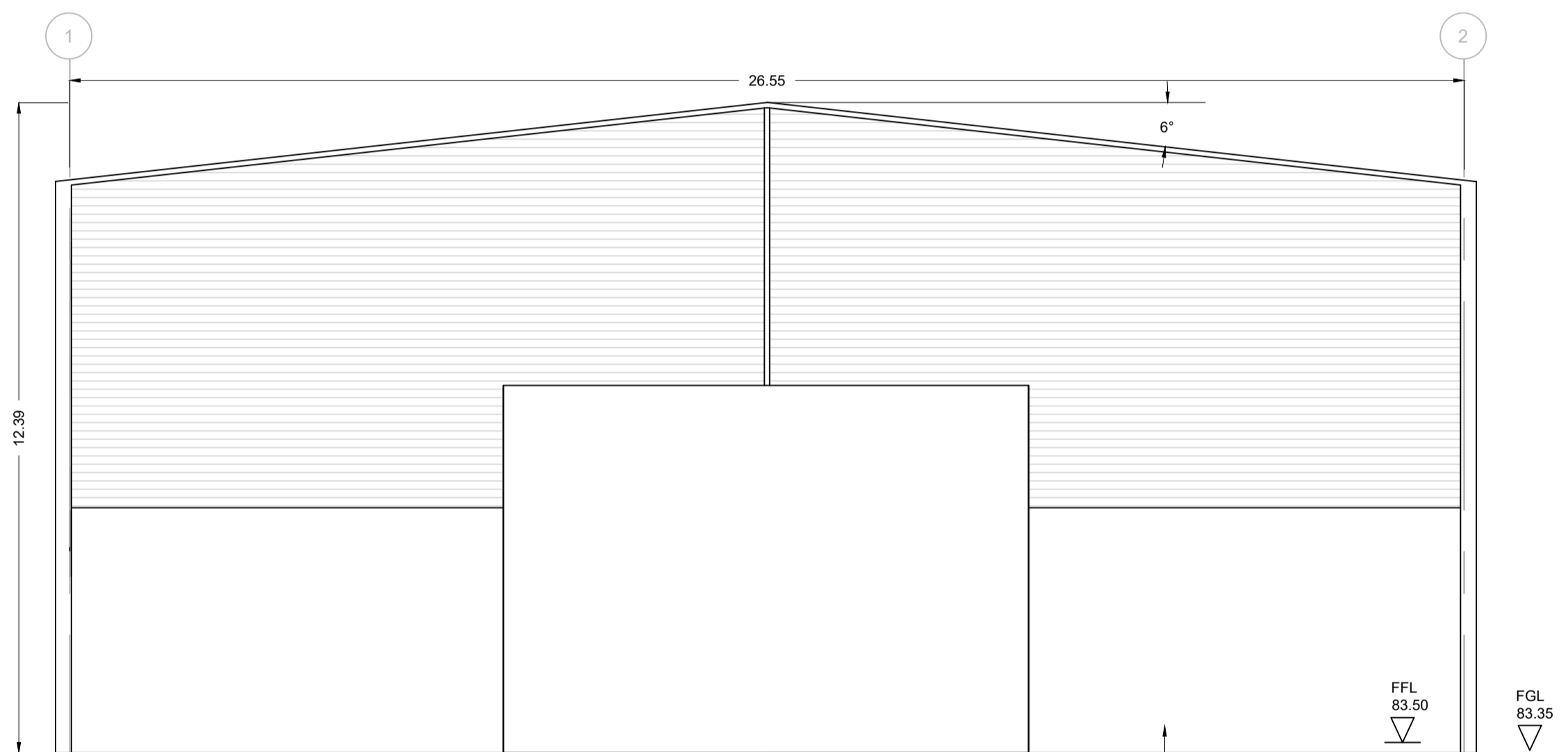

SOIL, STONES AND C&D RUBBLE PROCESSING BUILDING
EAST ELEVATION - Scale 1:100

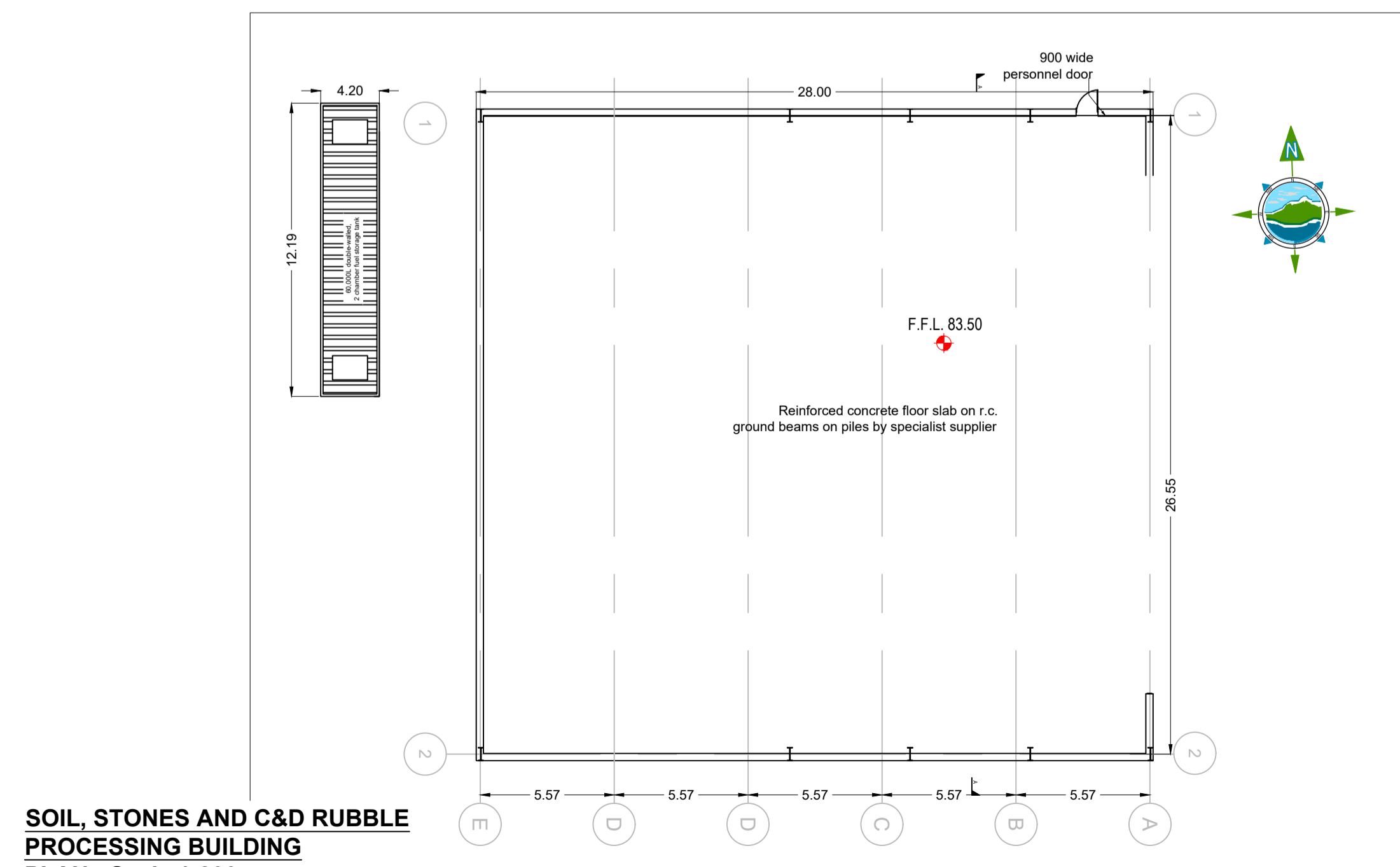

SOIL, STONES AND C&D RUBBLE PROCESSING BUILDING
PLAN - Scale 1:200

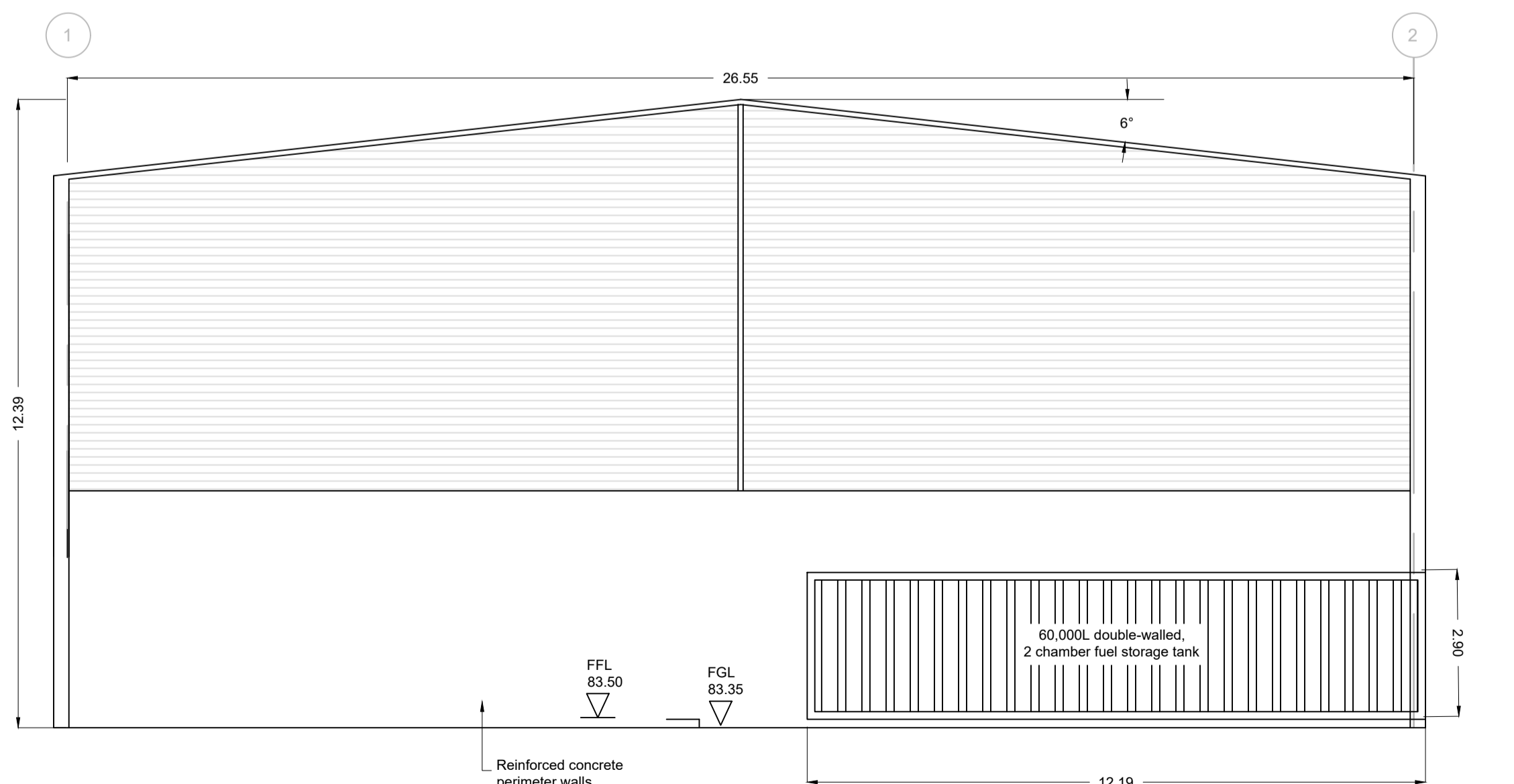

SOIL, STONES AND C&D RUBBLE PROCESSING BUILDING
WEST ELEVATION - Scale 1:200

Rev	Date	Description	By	Chkd.
A	26.04.23	PLANNING ISSUE	MN	RH

Client:
Bord na Móna

Project:
DREHID WASTE MANAGEMENT FACILITY FURTHER DEVELOPMENT

Title:
SOIL, STONES AND C&D WASTE RUBBLE PROCESSING BUILDING & FUEL STORAGE AREA PLAN, ELEVATIONS & SECTION

Scale @ A1: **As Shown**
 Prepared by: **M. Nolan** Checked: **R. Hunt** Date: **November 22**
 Project Director: **S. Tinnelly**
 Drawing Status: **Planning**

TOBIN
 CONSULTING ENGINEERS
 Block 10-4, Blanchardstown Corporate Park, Dublin 15, Ireland.
 tel: +353-(0)1-8030406
 fax: +353-(0)1-8030409
 e-mail: dublin@tobin.ie
 www.tobin.ie

Drawing No.: **11290-2085** Revision: **A**